

| | |
|---------------|------------------|
| GRID LOCATION | T.O.S. ELEVATION |
| C/3.5-4 | 172'-9" |

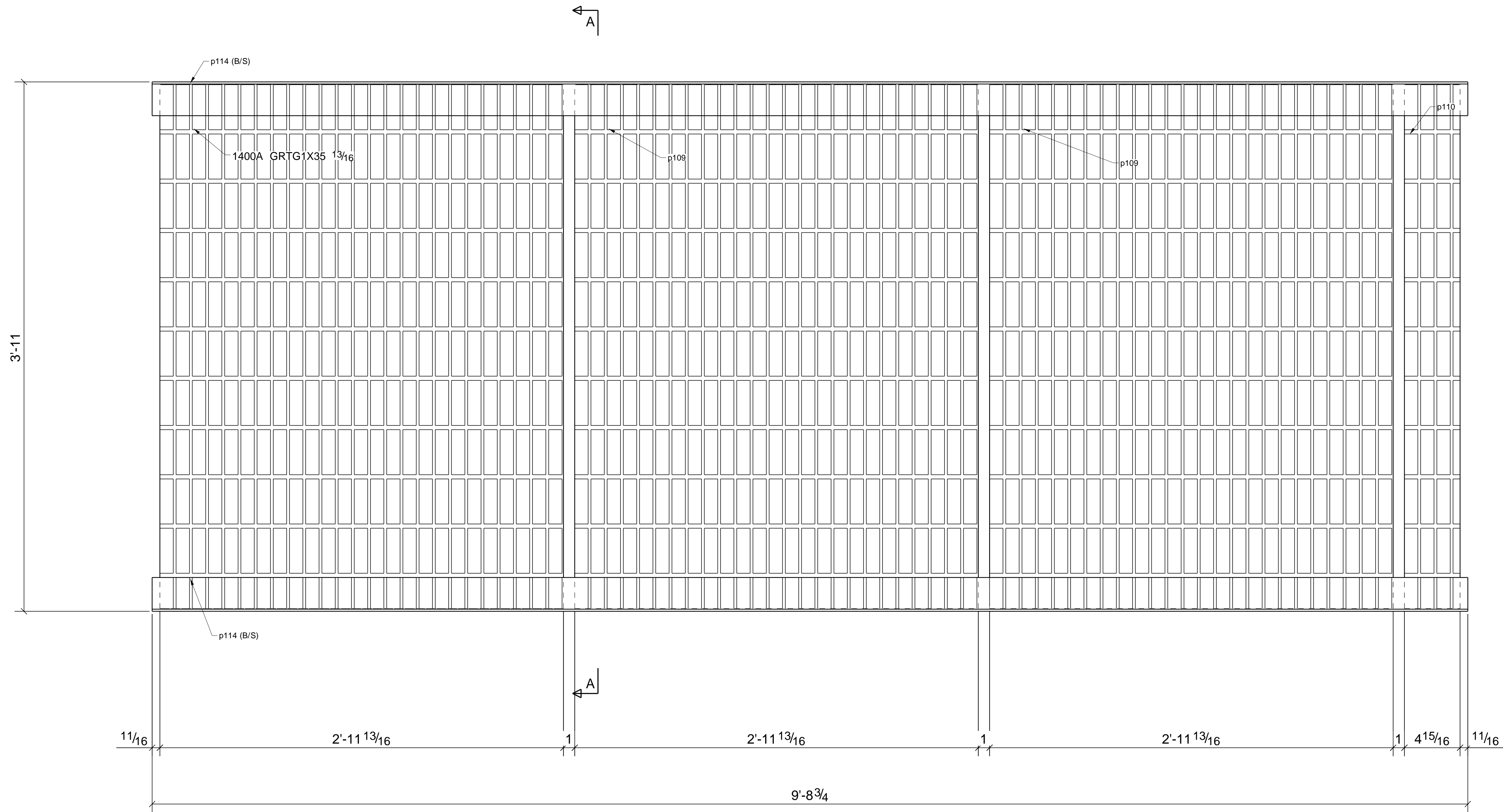

PROVIDE SP-6 BLAST AND POWDER COAT - COLOR
TO BE PROVIDED BY THE ARCH / CONTRACTOR.

GRATING TO BE 19SL4 - 1"X 3/16 BB @ 13/16 O.C.,
CB @ 4" O.C.

ARCH - PROVIDE FASTENER TYPE, SIZE
AND SPACING TO ATTACH TO PARTITION

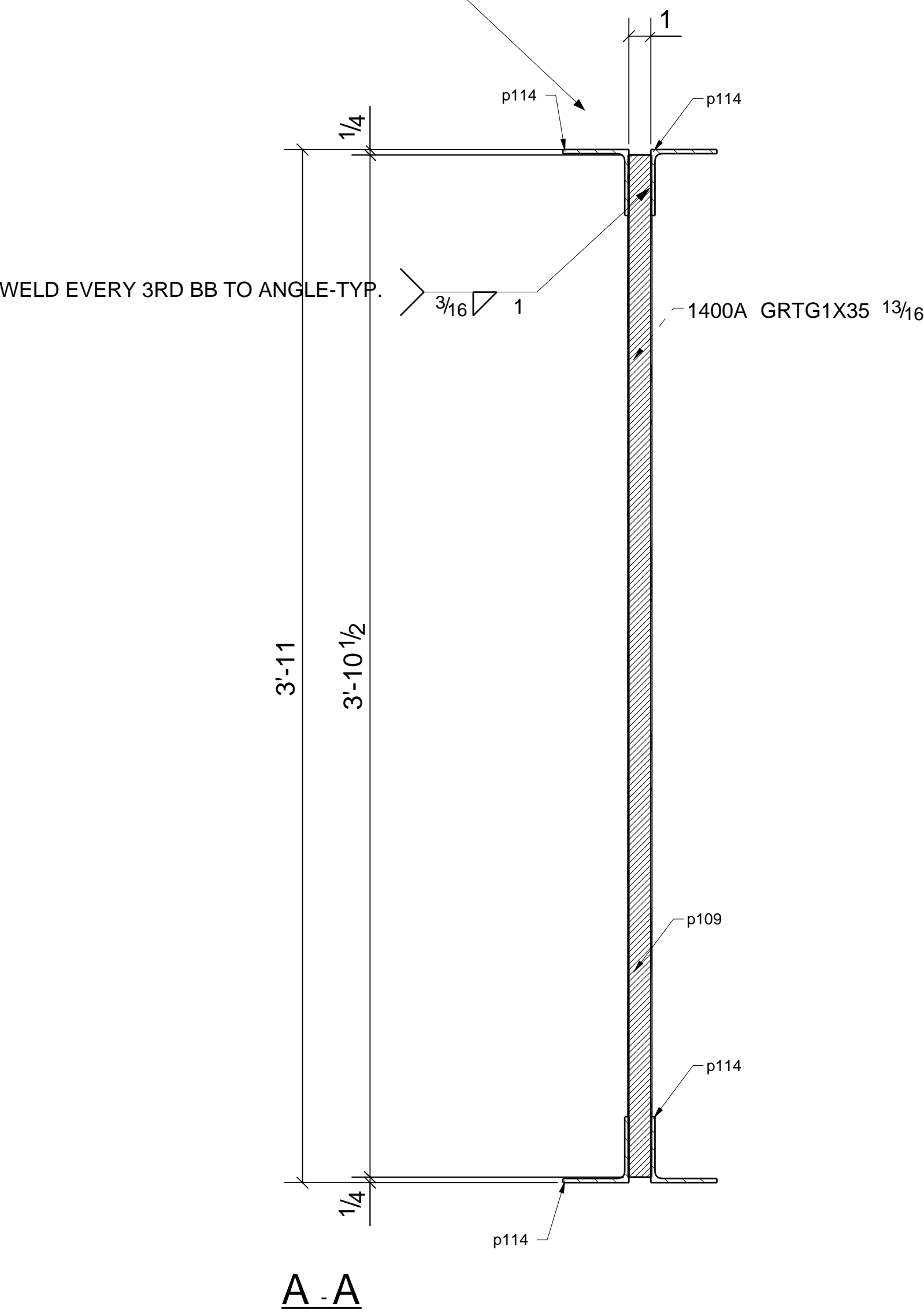

ONE - GRATING - 1400A

| BILL OF MATERIAL | | | | | |
|------------------|------------|-----|----------------|------------|---------|
| SHIP MARK | PIECE MARK | QTY | DESCRIPTION | LENGTH | REMARKS |
| 1400A | | 1 | GRTG1X35 13/16 | 3'-10 1/2" | GRTS_1 |
| | p114 | 4 | LSX3X3/16 | 9'-8 3/4" | ASB |
| | p109 | 2 | GRTG1X35 13/16 | 3'-10 1/2" | GRTS_1 |
| | p110 | 1 | GRTG1X4 15/16 | 3'-10 1/2" | GRTS_1 |

| | | | | | | | |
|----------------------|------|-----------------------------|--|-------------------|--|---------------|---------|
| A | | 06/04/2021 | | FOR APPROVAL | | KP | TM |
| REV. | DATE | DESCRIPTION | | | | BY | CHKD BY |
| OPEN HOLES | | | | | | | |
| PAINT | | NO PAINT U.N. | | | | | |
| PRECISION IRON WORKS | | | | | | | |
| ARCHITECT | | SABARCHITECTS | | 102 FRONTAGE RD S | | | |
| ENGINEER | | SABARCHITECTS | | PACIFIC, WA | | | |
| PROJECT NAME | | SUMMIT 3 TENANT IMPROVEMENT | | | | | |
| LOCATION | | BELLEVUE, WASHINGTON | | | | | |
| CONTRACTOR | | BN BUILDERS | | | | | |
| DESCRIPTION | | SCREEN PANEL | | | | | |
| DRAWN BY | | FINELINE-KP | | | | JOB No. 3241 | |
| CHECKED BY | | TM | | | | | |
| DATE LAST EDITED | | 06/04/2021 | | | | DRG No. 1400A | |

| |
|--|
| GENERAL NOTES |
| ALL BEAM COPEES, BLOCKS, ETC. SHALL HAVE RE-ENTRANT CORNERS SHAPED TO 1/2" RADIUS |

| | |
|---------------|------------------|
| GRID LOCATION | T.O.S. ELEVATION |
| C/3.5-4 | 172'-9" |

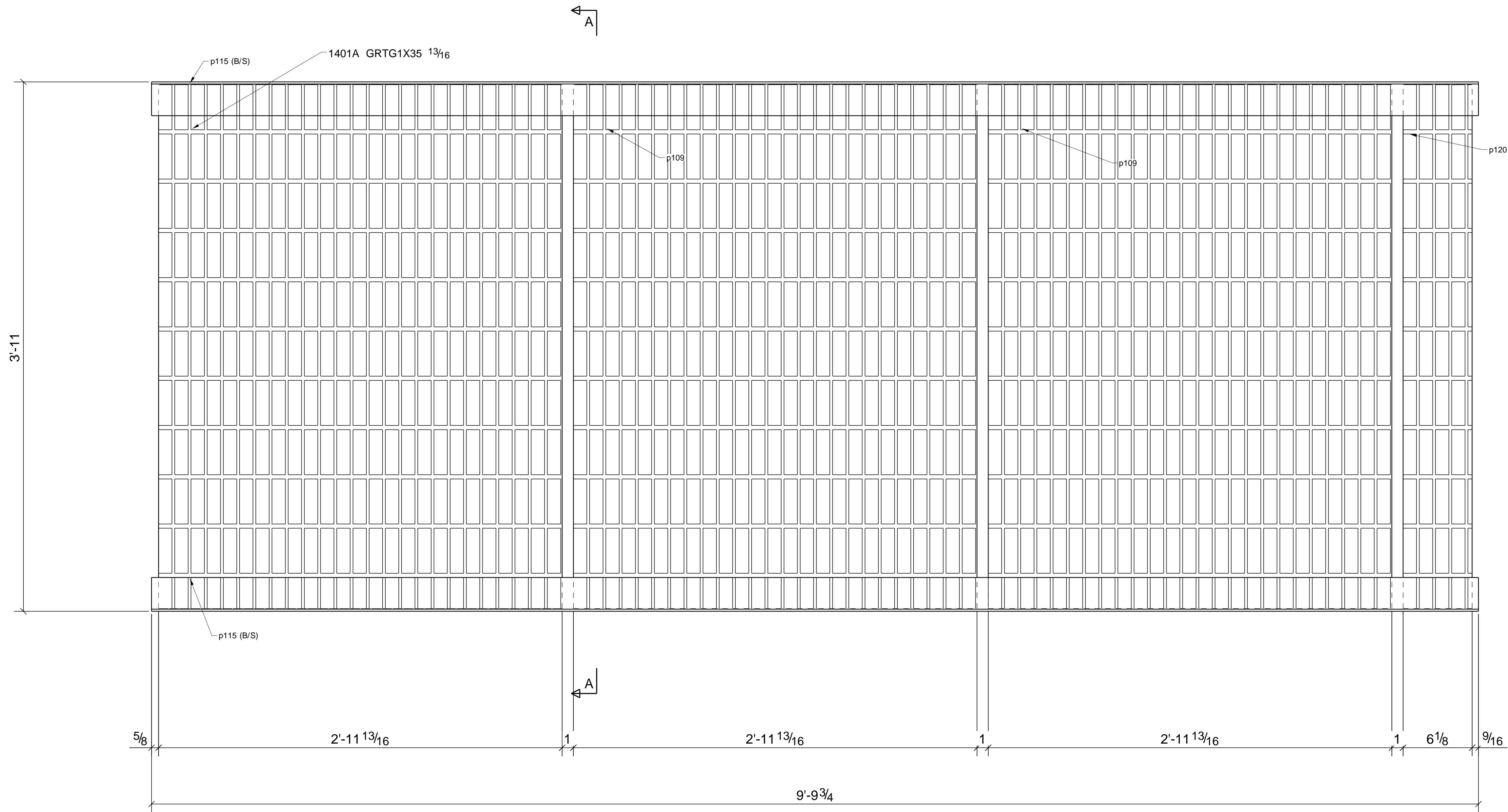

PROVIDE SP-6 BLAST AND POWDER COAT - COLOR
TO BE PROVIDED BY THE ARCH / CONTRACTOR.

GRATING TO BE 19SL4 - 1"X 3/16 BB @ 13/16 O.C.,
CB @ 4" O.C.

ARCH - PROVIDE FASTENER TYPE, SIZE
AND SPACING TO ATTACH TO PARTITION

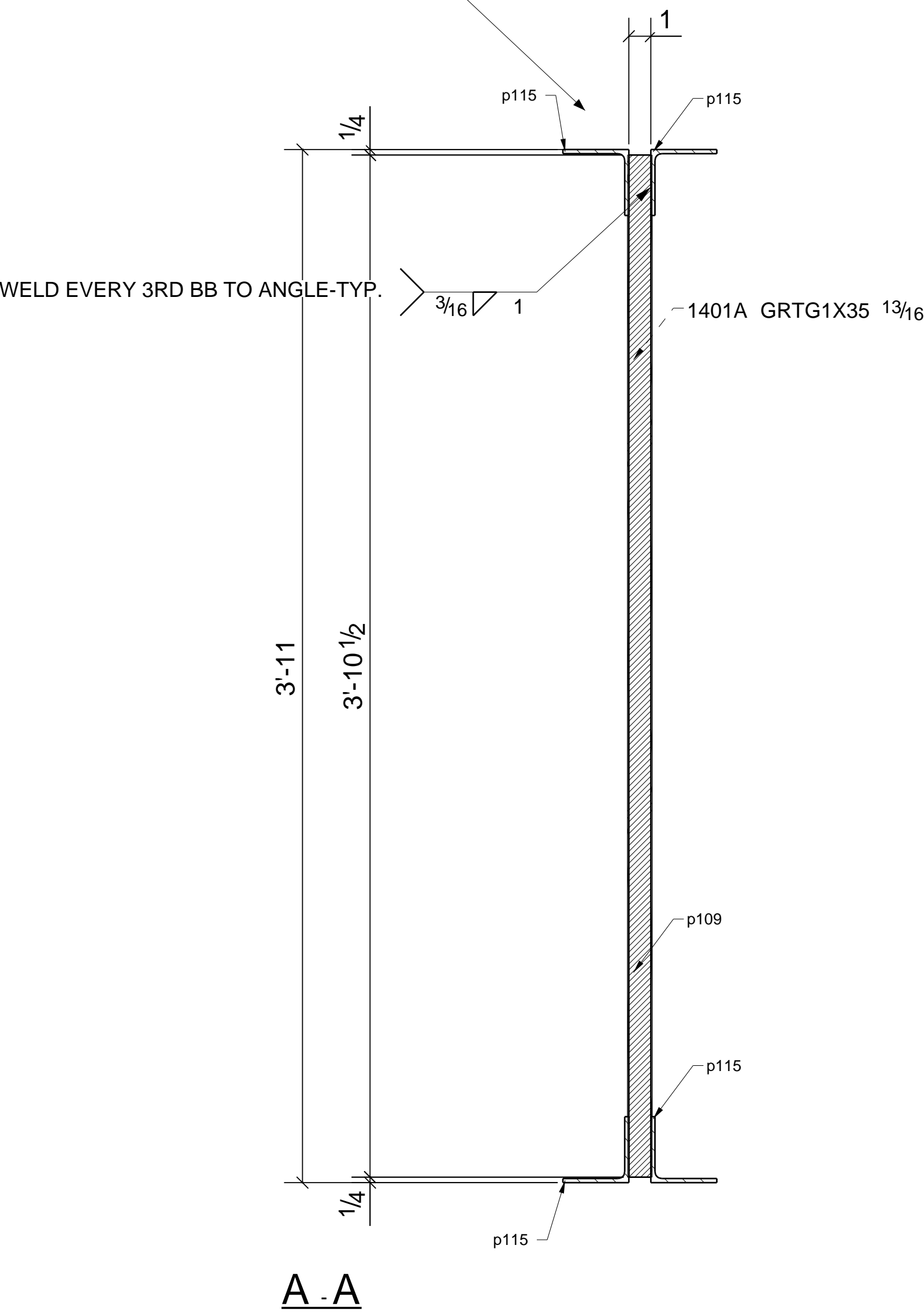

ONE - GRATING - 1401A

| |
|--|
| GENERAL NOTES |
| ALL BEAM COPEES, BLOCKS, ETC. SHALL HAVE RE-ENTRANT CORNERS SHAPED TO 1/2" RADIUS |

| SHIP MARK | PIECE MARK | QTY | DESCRIPTION | LENGTH | REMARKS |
|-----------|------------|-----|----------------|------------|---------|
| 1401A | | 1 | GRTG1X35 13/16 | 3'-10 1/2" | GRTS_1 |
| | p115 | 4 | LSX3X3/16 | 9'-9 3/4" | ASB |
| | p109 | 2 | GRTG1X35 13/16 | 3'-10 1/2" | GRTS_1 |
| | p120 | 1 | GRTG1X6 1/8 | 3'-10 1/2" | GRTS_1 |

| | |
|------------------|-----------------------------|
| PROJECT NAME | SUMMIT 3 TENANT IMPROVEMENT |
| LOCATION | BELLEVUE, WASHINGTON |
| CONTRACTOR | BN BUILDERS |
| DESCRIPTION | SCREEN PANEL |
| DRAWN BY | FINELINE-KP |
| CHECKED BY | TM |
| DATE LAST EDITED | 06/02/2021 |
| JOB No. | 3241 |
| DRG No. | 1401A |

| | |
|---------------|------------------|
| GRID LOCATION | T.O.S. ELEVATION |
| C/4-5 | 172'-9" |

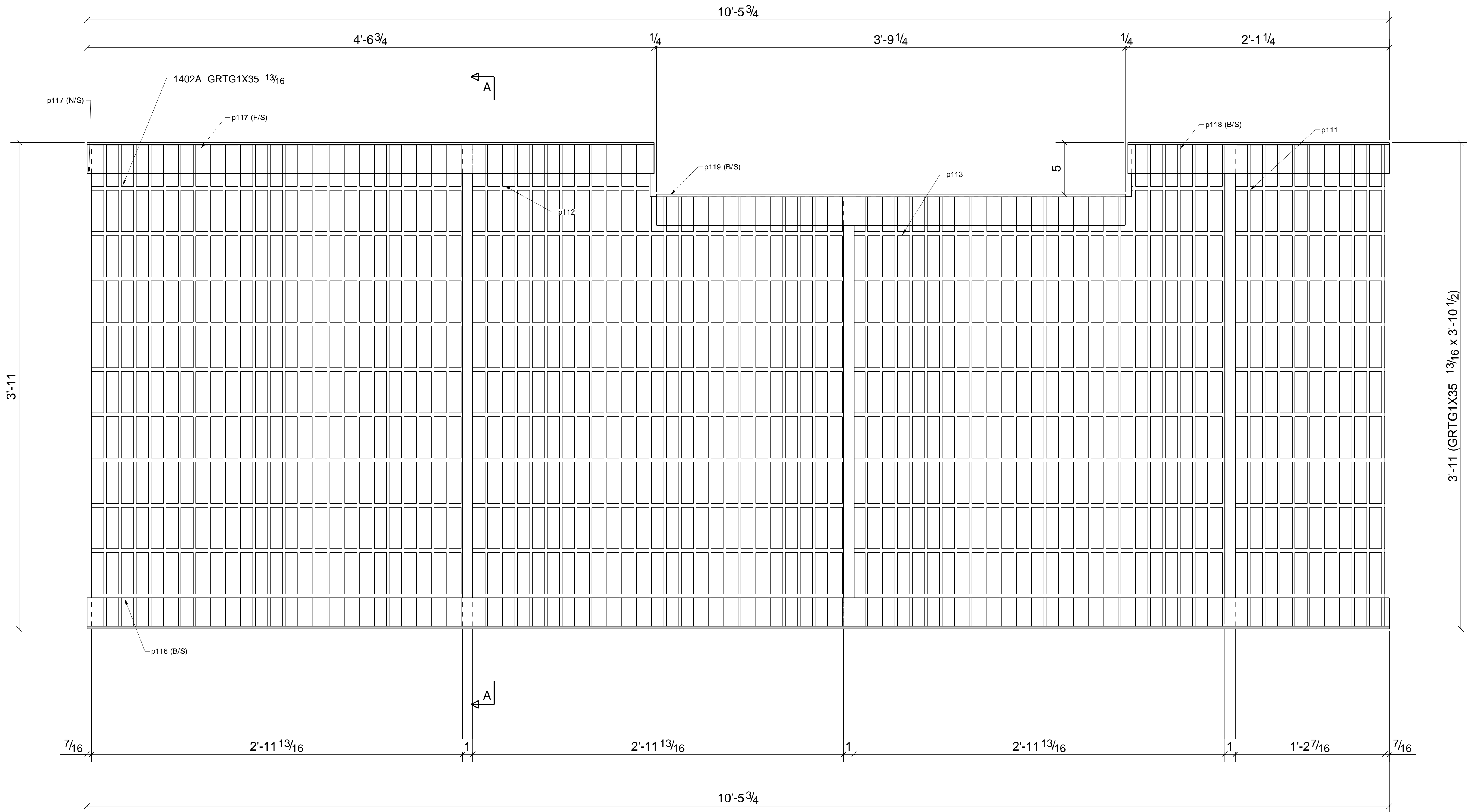

ARCH - PROVIDE FASTENER TYPE, SIZE
AND SPACING TO ATTACH TO PARTITION

WELD EVERY 3RD BB TO ANGLE-TYP.

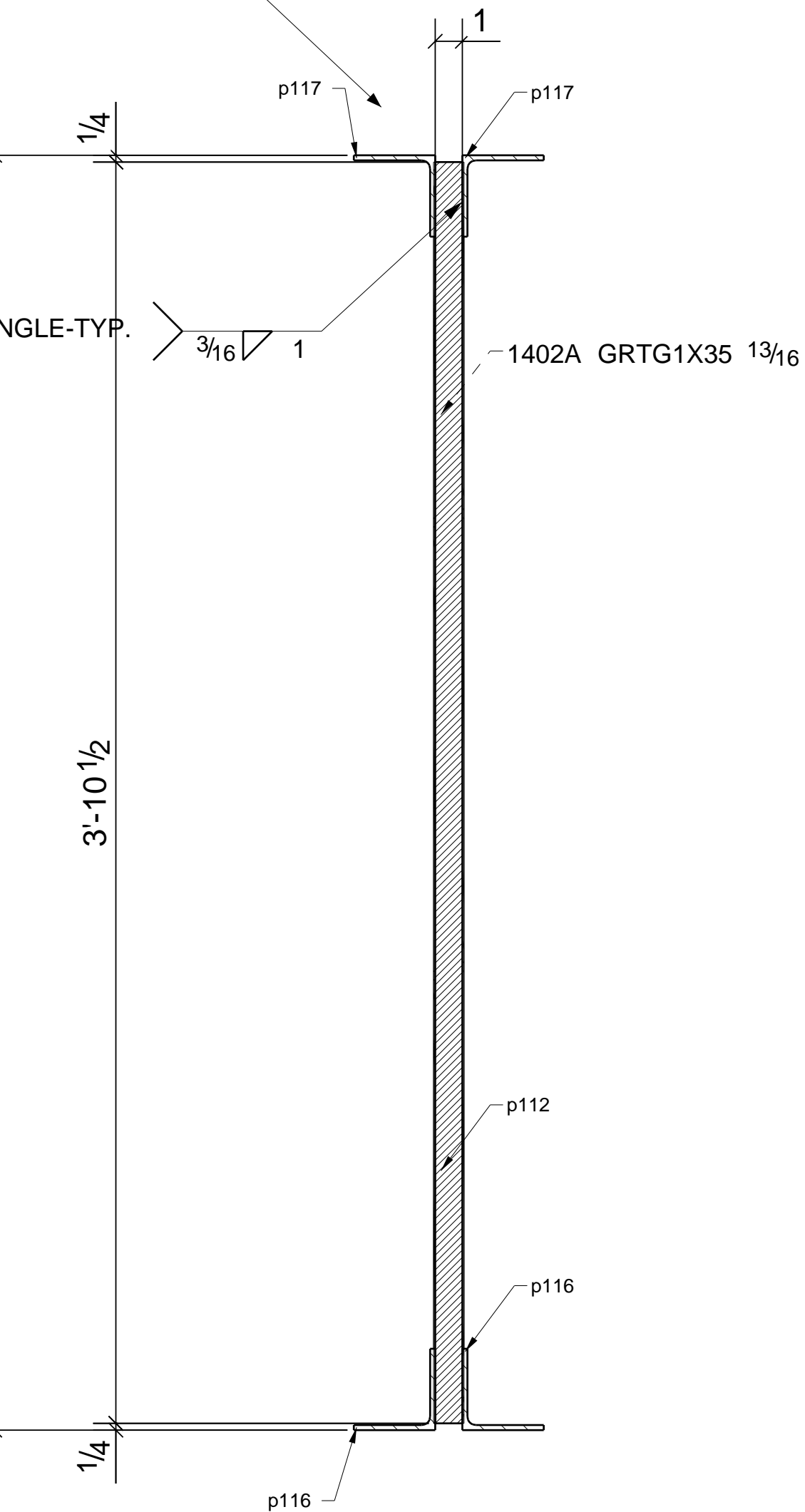

PROVIDE SP-6 BLAST AND POWDER COAT - COLOR
TO BE PROVIDED BY THE ARCH / CONTRACTOR.

GRATING TO BE 19SL4 - 1"X 3/16 BB @ 1 3/16 O.C.,
CB @ 4" O.C.

ONE - GRATING - 1402A

| |
|--|
| GENERAL NOTES |
| ALL BEAM COPEES, BLOCKS, ETC. SHALL HAVE RE-ENTRANT CORNERS SHAPED TO 1/2" RADIUS |

| BILL OF MATERIAL | | | | |
|------------------|------------|-----|----------------|------------|
| SHIP MARK | PIECE MARK | QTY | DESCRIPTION | LENGTH |
| 1402A | | 1 | GRTG1X35 13/16 | 3'-10 1/2" |
| | p116 | 2 | L3X3X3/16 | 10'-5 3/4" |
| | p117 | 2 | L3X3X3/16 | 4'-6 3/4" |
| | p118 | 2 | L3X3X3/16 | 2'-1 1/4" |
| | p119 | 2 | L3X3X3/16 | 3'-9 1/4" |
| | p111 | 1 | GRTG1X14 7/16 | 3'-10 1/2" |
| | p112 | 1 | GRTG1X35 13/16 | 3'-10 1/2" |
| | p113 | 1 | GRTG1X35 13/16 | 3'-10 1/2" |

| | | | | |
|----------------------|-----------------------------|--------------|-------------------|---------|
| REV | 06/04/2021 | FOR APPROVAL | KP | TM |
| REV | DATE | DESCRIPTION | BY | CHKD BY |
| OPEN HOLES | | | | |
| PAINT NO PAINT U.N. | | | | |
| PRECISION IRON WORKS | | | | |
| ARCHITECT | SABARCHITECTS | | 102 FRONTAGE RD S | |
| ENGINEER | SABARCHITECTS | | PACIFIC, WA | |
| PROJECT NAME | SUMMIT 3 TENANT IMPROVEMENT | | | |
| LOCATION | BELLEVUE, WASHINGTON | | | |
| CONTRACTOR | BN BUILDERS | | | |
| DESCRIPTION | SCREEN PANEL | | | |
| DRAWN BY | FINELINE-KP | | JOB No. | 3241 |
| CHECKED BY | TM | | DRG No. | 1402A |
| DATE LAST EDITED | 06/04/2021 | | | |

| GRID LOCATION | T.O.S. ELEVATION |
|---------------|------------------|
| D-E/5> | 168'-7 1/2" |

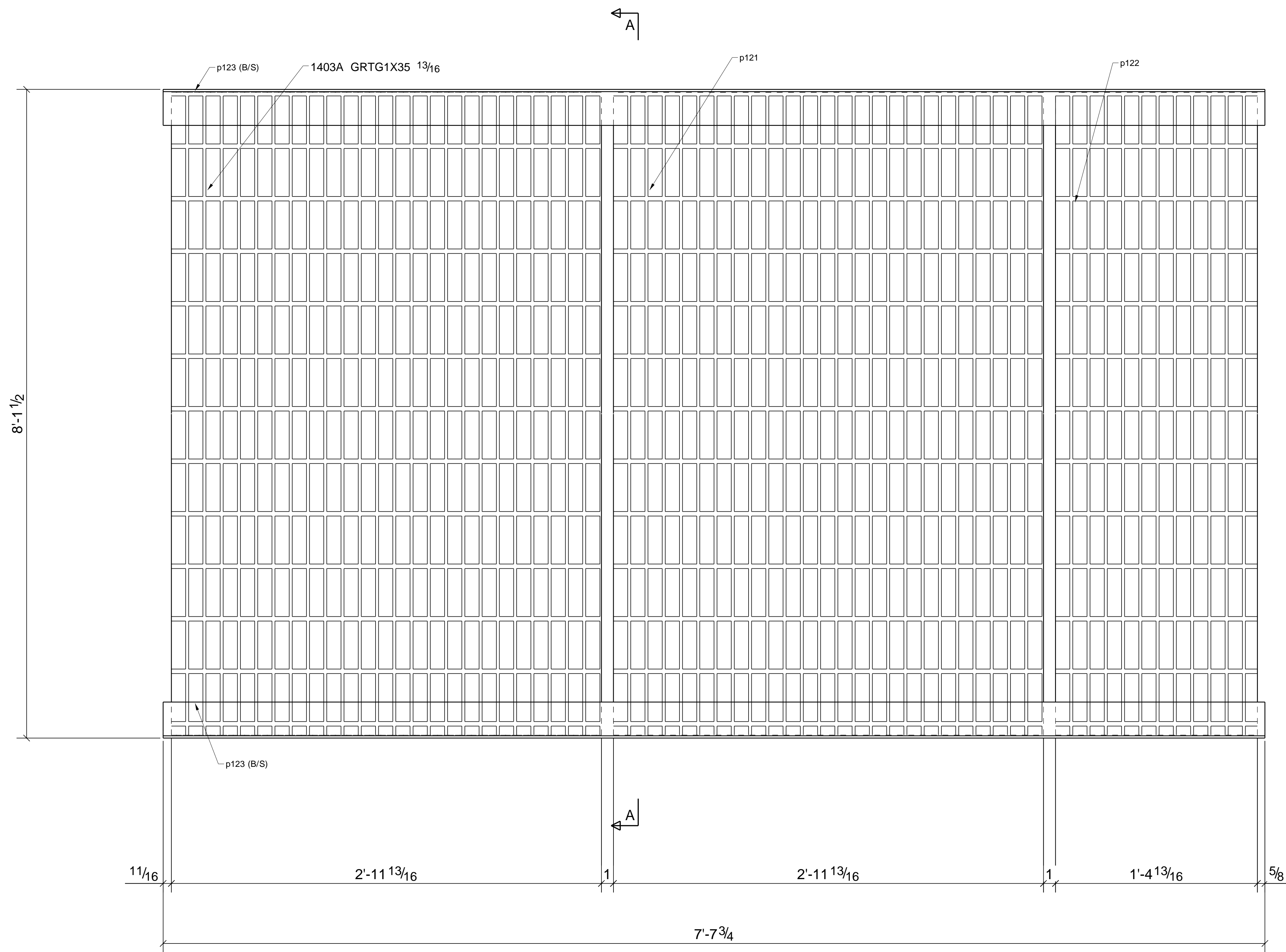

PROVIDE SP-6 BLAST AND POWDER COAT - COLOR TO BE PROVIDED BY THE ARCH / CONTRACTOR.

GRATING TO BE 19SL4 - 1"X 3/16 BB @ 13/16 O.C., CB @ 4" O.C.

ARCH - PROVIDE FASTENER TYPE, SIZE AND SPACING TO ATTACH TO PARTITION

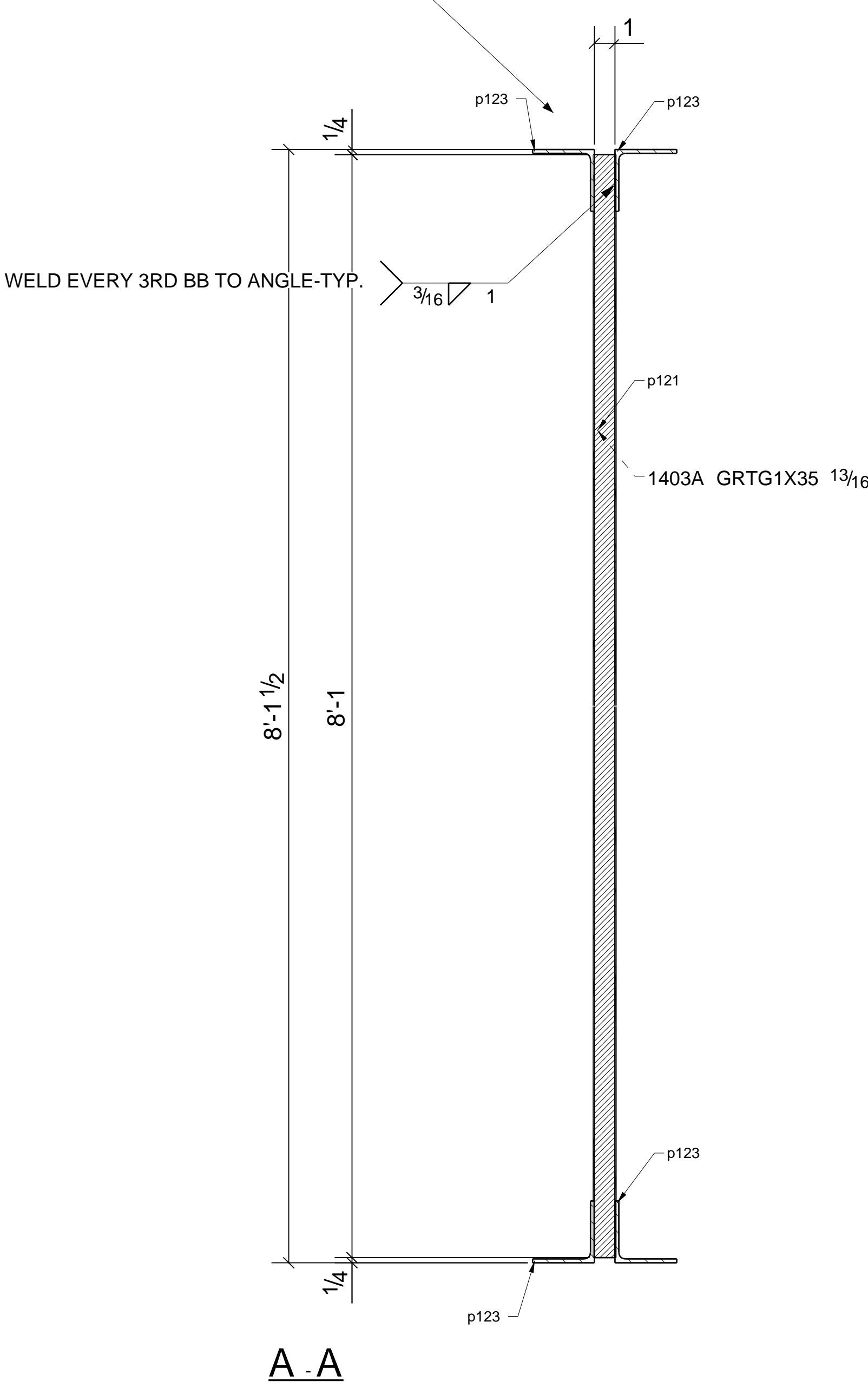

ONE - GRATING - 1403A

| BILL OF MATERIAL | | | | | | PRECISION IRON WORKS | |
|------------------|------------|-----|----------------|-----------|---------|----------------------|-----------------------------|
| SHIP MARK | PIECE MARK | QTY | DESCRIPTION | LENGTH | REMARKS | PROJECT NAME | SUMMIT 3 TENANT IMPROVEMENT |
| 1403A | | 1 | GRTG1X35 13/16 | 8'-1" | GRTS_1 | LOCATION | BELLEVUE, WASHINGTON |
| | p123 | 4 | LSX3X3/16 | 7'-7 3/4" | ASB | CONTRACTOR | BN BUILDERS |
| | p121 | 1 | GRTG1X35 13/16 | 8'-1" | GRTS_1 | DESCRIPTION | SCREEN PANEL |
| | p122 | 1 | GRTG1X16 13/16 | 8'-1" | GRTS_1 | DRAWN BY | FINELINE-KP |
| | | | | | | CHECKED BY | TM |
| | | | | | | DATE LAST EDITED | 06/04/2021 |
| | | | | | | JOB No. | 3241 |
| | | | | | | DRG No. | 1403A |

| GENERAL NOTES |
|---|
| ALL BEAM COPEES, BLOCKS, ETC. SHALL HAVE RE-ENTRANT CORNERS SHAPED TO 1/2" RADIUS |

| GRID LOCATION | T.O.S. ELEVATION |
|---------------|------------------|
| D-E/5> | 168'-7 1/2" |

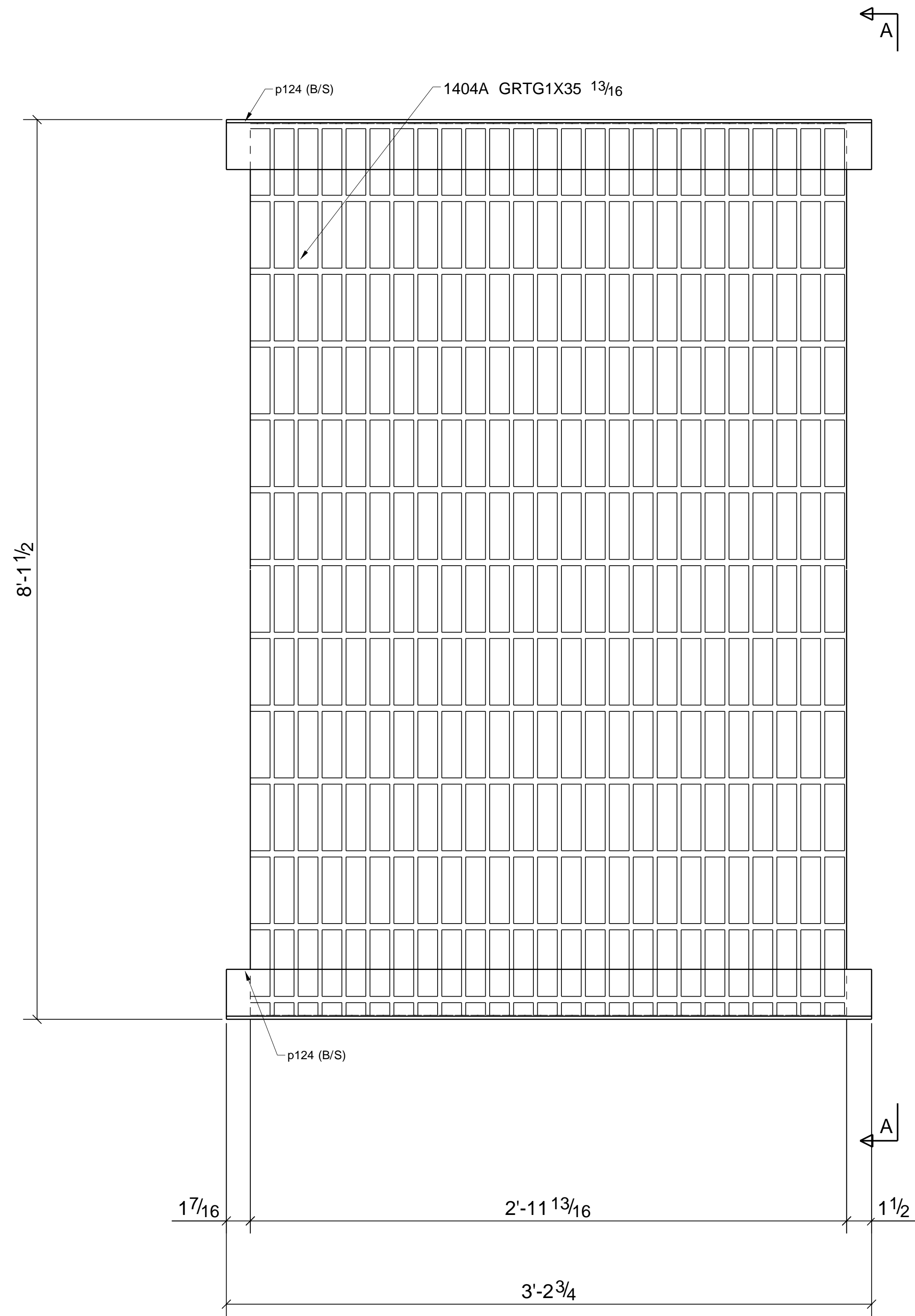

ARCH - PROVIDE FASTENER TYPE, SIZE AND SPACING TO ATTACH TO PARTITION

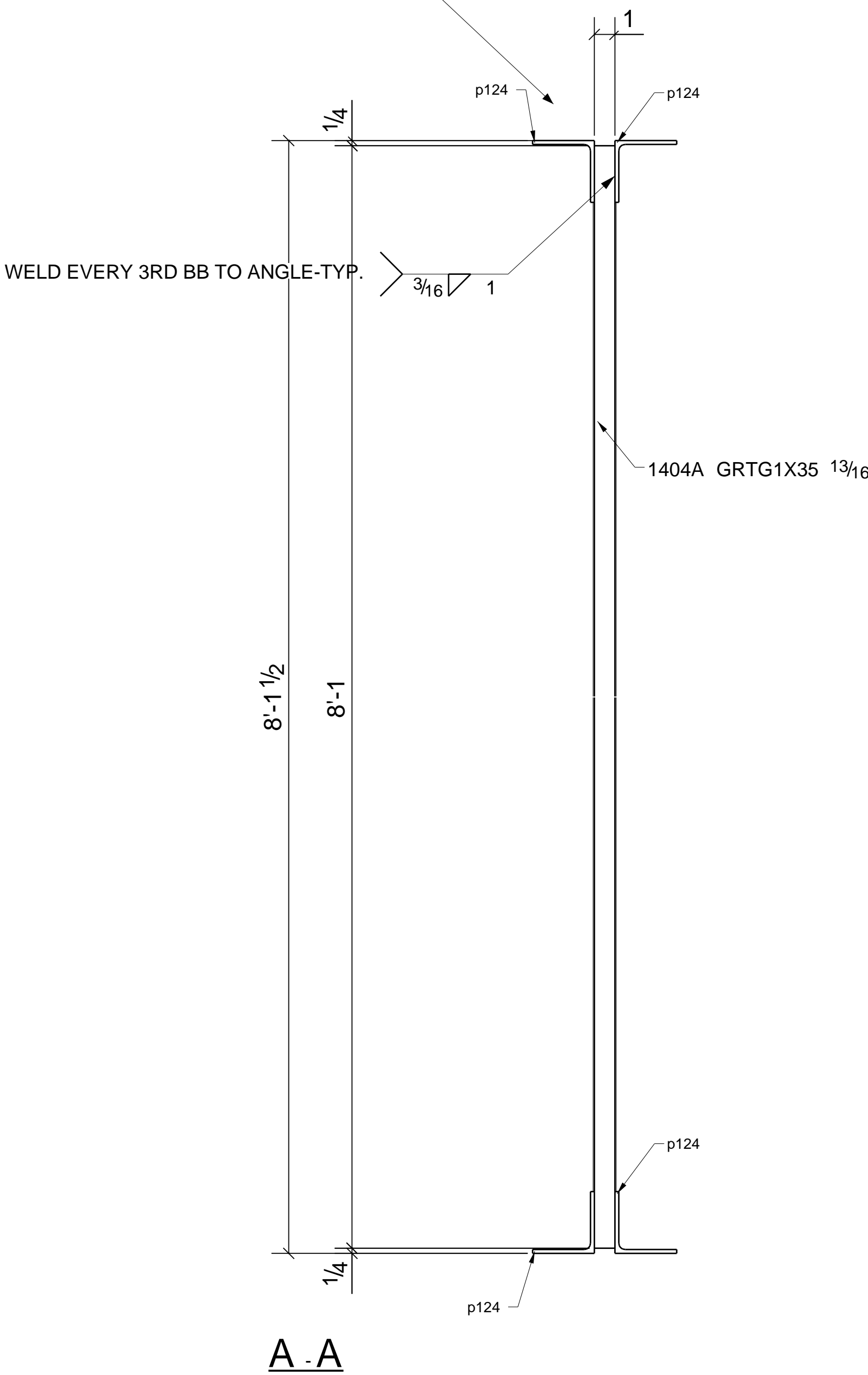

PROVIDE SP-6 BLAST AND POWDER COAT - COLOR TO BE PROVIDED BY THE ARCH / CONTRACTOR.

GRATING TO BE 19SL4 - 1"X 3/16 BB @ 13/16 O.C., CB @ 4" O.C.

ONE - GRATING - 1404A

| BILL OF MATERIAL | | | | | |
|------------------|------------|-----|----------------|-----------|---------|
| SHIP MARK | PIECE MARK | QTY | DESCRIPTION | LENGTH | REMARKS |
| 1404A | | 1 | GRTG1X35 13/16 | 8'-1" | GRTS.1 |
| | p124 | 4 | LSX3X3/16 | 3'-2 3/4" | A8 |

| | | | | |
|-------------------------|------------|-----------------------------|----|-----------------------------|
| A | 06/04/2021 | FOR APPROVAL | KP | TM |
| REV. | DATE | DESCRIPTION | BY | CHKD BY |
| OPEN HOLES | | | | |
| PAINT NO PAINT U.N. | | | | |
| PRECISION IRON WORKS | | | | |
| ARCHITECT SABARCHITECTS | | 102 FRONTAGE RD S | | |
| ENGINEER SABARCHITECTS | | PACIFIC, WA | | |
| PROJECT NAME | | SUMMIT 3 TENANT IMPROVEMENT | | |
| LOCATION | | BELLEVUE, WASHINGTON | | |
| CONTRACTOR | | BN BUILDERS | | |
| DESCRIPTION | | SCREEN PANEL | | |
| DRAWN BY | | FINELINE-KP | | JOB No. 3241 |
| CHECKED BY | | TM | | DATE LAST EDITED 06/04/2021 |
| | | | | DRG No. 1404A |

| GENERAL NOTES | |
|---|--|
| ALL BEAM COPEES, BLOCKS, ETC. SHALL HAVE RE-ENTRANT CORNERS SHAPED TO 1/2" RADIUS | |

| GRID LOCATION | T.O.S. ELEVATION |
|---------------|------------------|
| E-F/S> | 169'-1" |
| E-F/S> | 169'-1" |

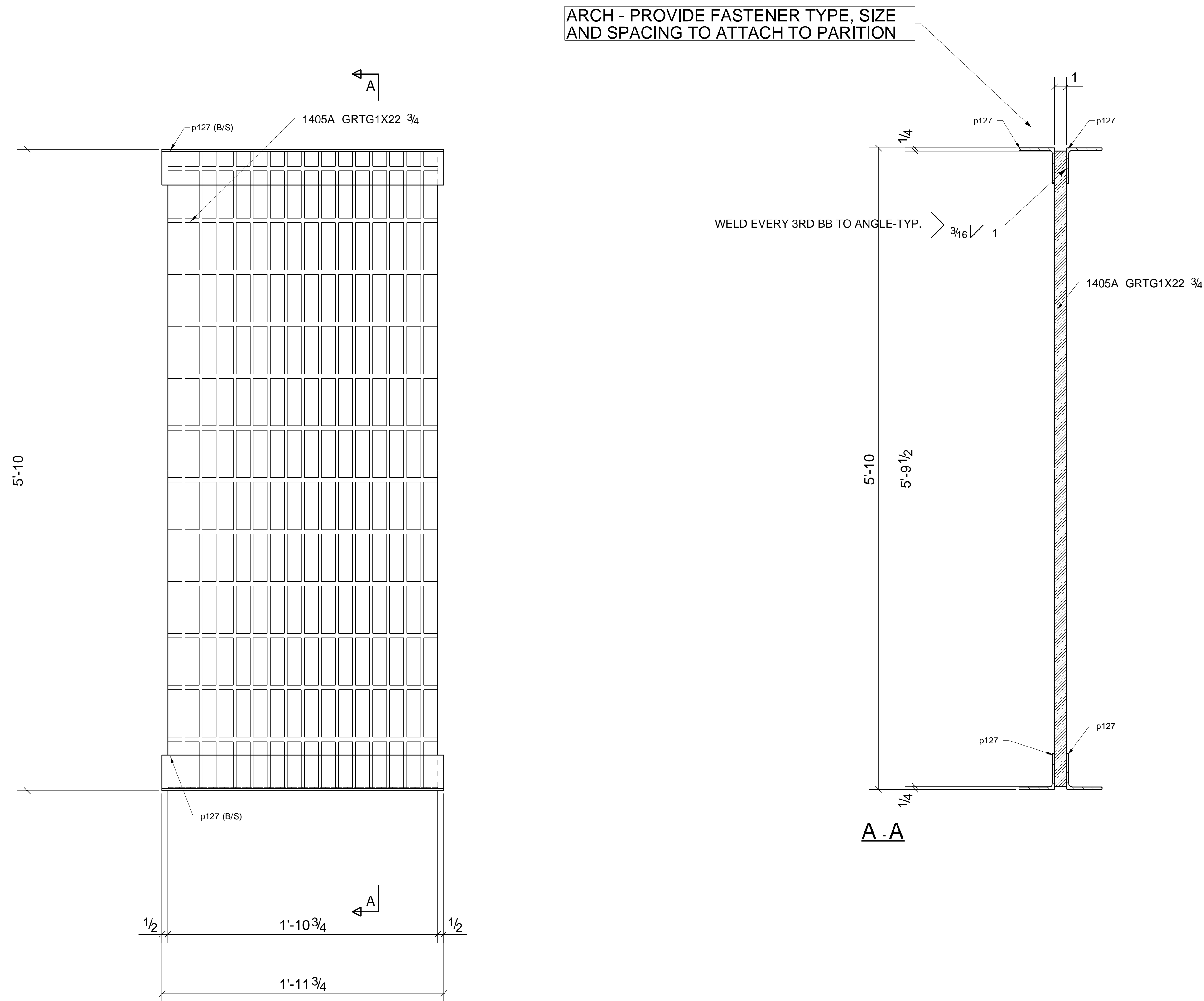

PROVIDE SP-6 BLAST AND POWDER COAT - COLOR TO BE PROVIDED BY THE ARCH / CONTRACTOR.

GRATING TO BE 19SL4 - 1"X 3/16 BB @ 13/16 O.C., CB @ 4" O.C.

2 - GRATINGS - 1405A

| BILL OF MATERIAL | | | | | |
|------------------|------------|-----|--------------|------------|---------|
| SHIP MARK | PIECE MARK | QTY | DESCRIPTION | LENGTH | REMARKS |
| 1405A | | 2 | GRTG1X22 3/4 | 5'-9 1/2" | GRTS.1 |
| | p127 | 8 | L3X3X3/16 | 1'-11 3/4" | A38 |

| | | | | |
|----------------------|---------------|-----------------------------|---------|---------|
| A | 06/04/2021 | FOR APPROVAL | KP | TM |
| REV. | DATE | DESCRIPTION | BY | CHKD BY |
| OPEN HOLES | | | | |
| PAINT NO PAINT U.N. | | | | |
| PRECISION IRON WORKS | | | | |
| ARCHITECT | SABARCHITECTS | 102 FRONTAGE RD S | | |
| ENGINEER | SABARCHITECTS | PACIFIC, WA | | |
| PROJECT NAME | | SUMMIT 3 TENANT IMPROVEMENT | | |
| LOCATION | | BELLEVUE, WASHINGTON | | |
| CONTRACTOR | | BN BUILDERS | | |
| DESCRIPTION | | SCREEN PANEL | | |
| DRAWN BY | | FINELINE-KP | JOB No. | 3241 |
| CHECKED BY | | TM | | |
| DATE LAST EDITED | | 06/02/2021 | DRG No. | 1405A |

GENERAL NOTES

ALL BEAM COPEES, BLOCKS, ETC. SHALL HAVE RE-ENTRANT CORNERS SHAPED TO 1/2" RADIUS

| GRID LOCATION | T.O.S. ELEVATION |
|---------------|------------------|
| E-F/S> | 168'-7" |

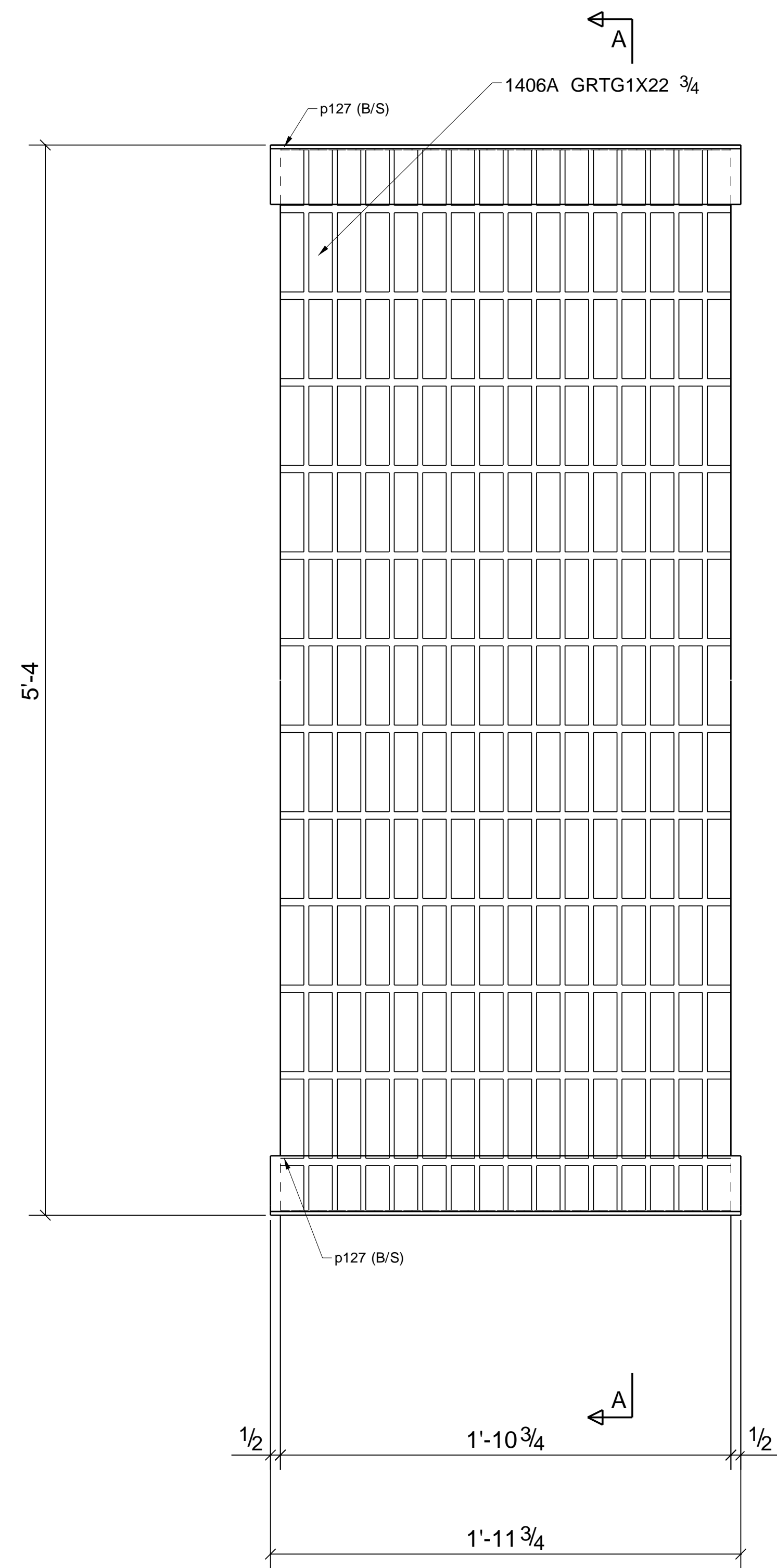

ARCH - PROVIDE FASTENER TYPE, SIZE AND SPACING TO ATTACH TO PARTITION

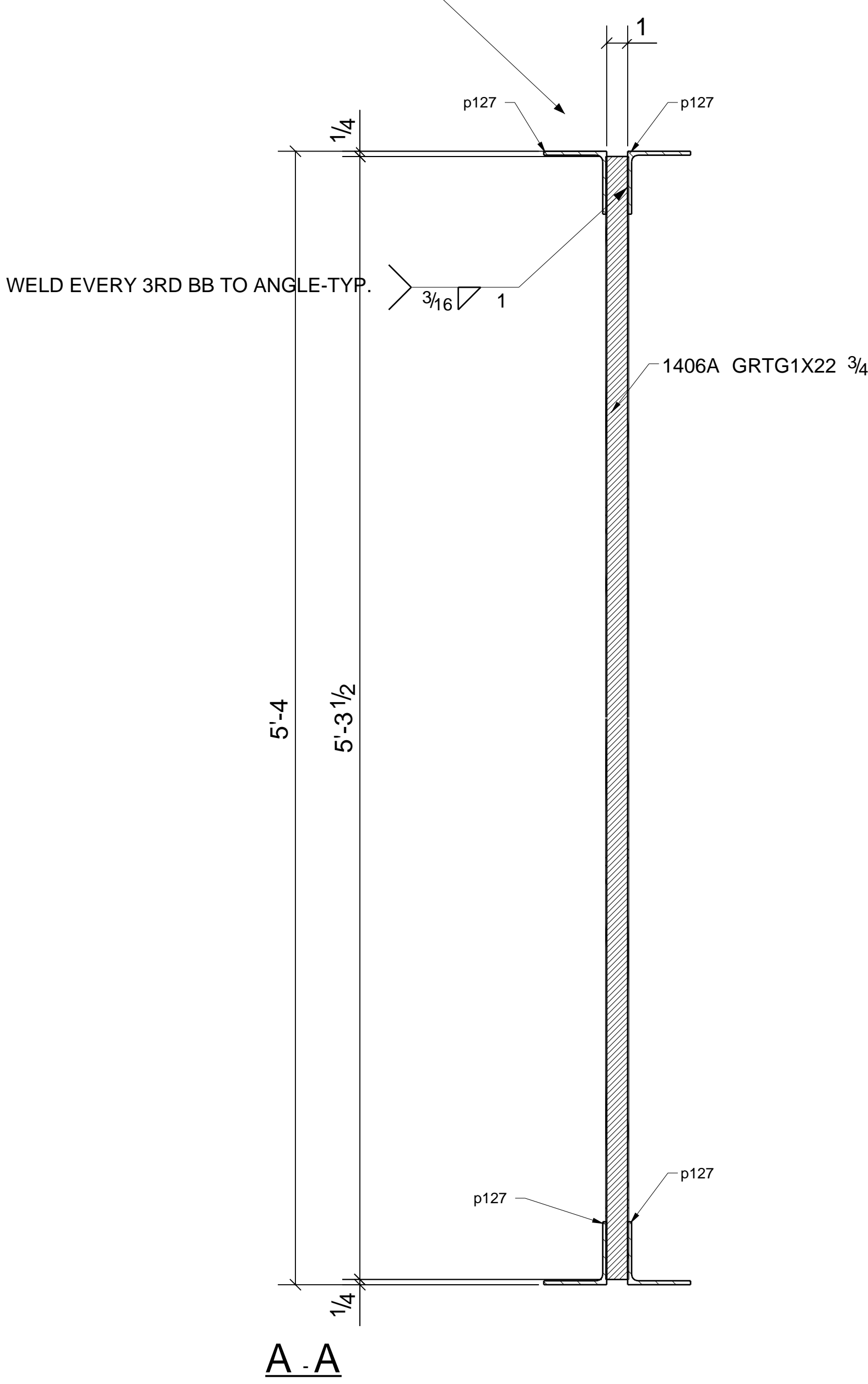

PROVIDE SP-6 BLAST AND POWDER COAT - COLOR TO BE PROVIDED BY THE ARCH / CONTRACTOR.

GRATING TO BE 19SL4 - 1"X 3/16 BB @ 1 3/16 O.C., CB @ 4" O.C.

ONE - GRATING - 1406A

| GENERAL NOTES |
|---|
| ALL BEAM COPEES, BLOCKS, ETC. SHALL HAVE RE-ENTRANT CORNERS SHAPED TO 1/2" RADIUS |

| BILL OF MATERIAL | | | | | |
|------------------|------------|-----|--------------|------------|---------|
| SHIP MARK | PIECE MARK | QTY | DESCRIPTION | LENGTH | REMARKS |
| 1406A | 1 | 1 | GRTG1X22 3/4 | 5'-3 1/2" | GRTS.1 |
| | p127 | 4 | L3X3X3/16 | 1'-11 3/4" | A8 |

| | | | | |
|-------------------------|------------|-----------------------------|----|---------------|
| A | 06/04/2021 | FOR APPROVAL | KP | TM |
| REV. | DATE | DESCRIPTION | BY | CHKD BY |
| OPEN HOLES | | | | |
| PAINT NO PAINT U.N. | | | | |
| PRECISION IRON WORKS | | | | |
| ARCHITECT SABARCHITECTS | | 102 FRONTAGE RD S | | |
| ENGINEER SABARCHITECTS | | PACIFIC, WA | | |
| PROJECT NAME | | SUMMIT 3 TENANT IMPROVEMENT | | |
| LOCATION | | BELLEVUE, WASHINGTON | | |
| CONTRACTOR | | BN BUILDERS | | |
| DESCRIPTION | | SCREEN PANEL | | |
| DRAWN BY | | FINELINE-KP | | JOB No. 3241 |
| CHECKED BY | | TM | | DRG No. 1406A |
| DATE LAST EDITED | | 06/02/2021 | | |

| GRID LOCATION | T.O.S. ELEVATION |
|---------------|------------------|
| F-G/4-5 | 172'-10" |
| F-G/4-5 | 172'-10" |
| F-G/4-5 | 172'-10" |

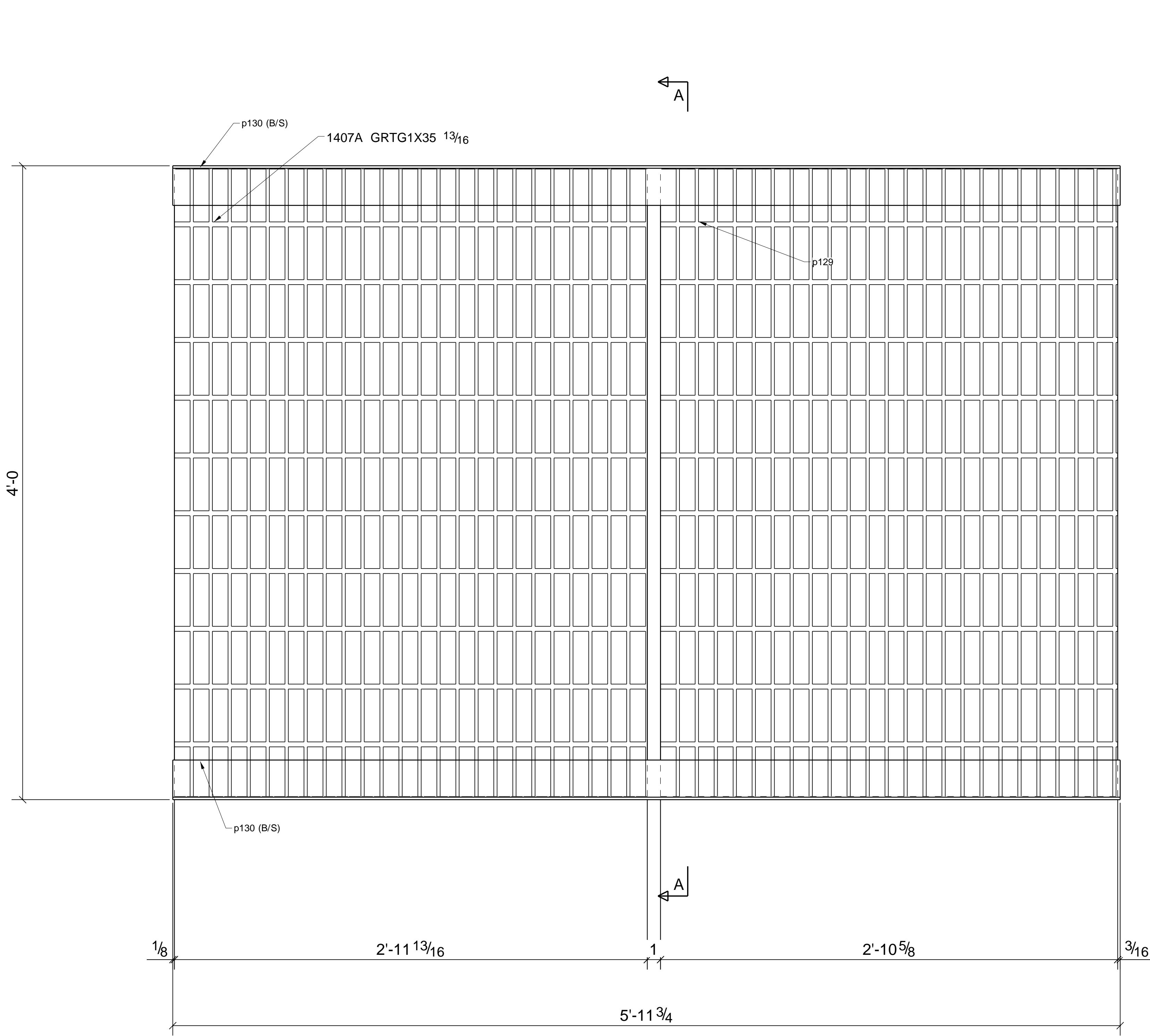

ARCH - PROVIDE FASTENER TYPE, SIZE AND SPACING TO ATTACH TO PARTITION

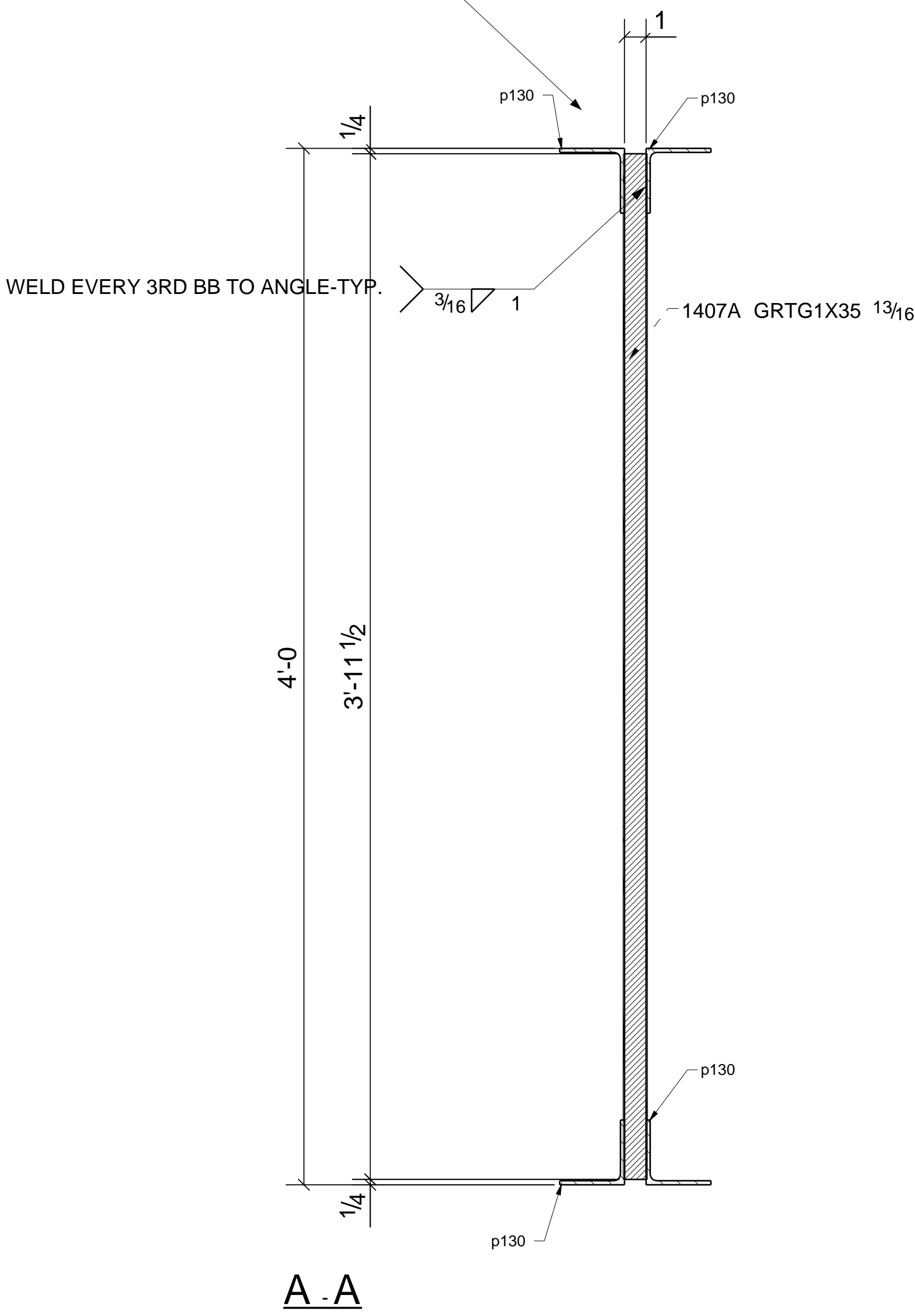

PROVIDE SP-6 BLAST AND POWDER COAT - COLOR TO BE PROVIDED BY THE ARCH / CONTRACTOR.

GRATING TO BE 19SL4 - 1"X 3/16 BB @ 13/16 O.C., CB @ 4" O.C.

3 - GRATINGS - 1407A

| BILL OF MATERIAL | | | | | |
|------------------|------------|-----|----------------|------------|---------|
| SHIP MARK | PIECE MARK | QTY | DESCRIPTION | LENGTH | REMARKS |
| 1407A | | 3 | GRTG1X35 13/16 | 3'-11 1/2" | GRTS.1 |
| | p130 | 12 | LSX3X3/16 | 5'-11 3/4" | ASB |
| | p129 | 3 | GRTG1X34 5/8 | 3'-11 1/2" | GRTS.1 |

| | | | | |
|----------------------|------------|-----------------------------|----|-------------------|
| A | 06/04/2021 | FOR APPROVAL | KP | TM |
| REV. | DATE | DESCRIPTION | BY | CHKD BY |
| OPEN HOLES | | | | |
| PAINT | | | | |
| NO PAINT U.N. | | | | |
| PRECISION IRON WORKS | | | | |
| ARCHITECT | | SABARCHITECTS | | 102 FRONTAGE RD S |
| ENGINEER | | SABARCHITECTS | | PACIFIC, WA |
| PROJECT NAME | | SUMMIT 3 TENANT IMPROVEMENT | | |
| LOCATION | | BELLEVUE, WASHINGTON | | |
| CONTRACTOR | | BN BUILDERS | | |
| DESCRIPTION | | SCREEN PANEL | | |
| DRAWN BY | | FINELINE-KP | | JOB No. 3241 |
| CHECKED BY | | TM | | DRG No. 1407A |
| DATE LAST EDITED | | 06/02/2021 | | |

| GENERAL NOTES |
|---|
| ALL BEAM COPEES, BLOCKS, ETC. SHALL HAVE RE-ENTRANT CORNERS SHAPED TO 1/2" RADIUS |